

LAMPIRAN

STRUKTUR ORGANISASI SMAI AL-MAARIF SINGOSARI

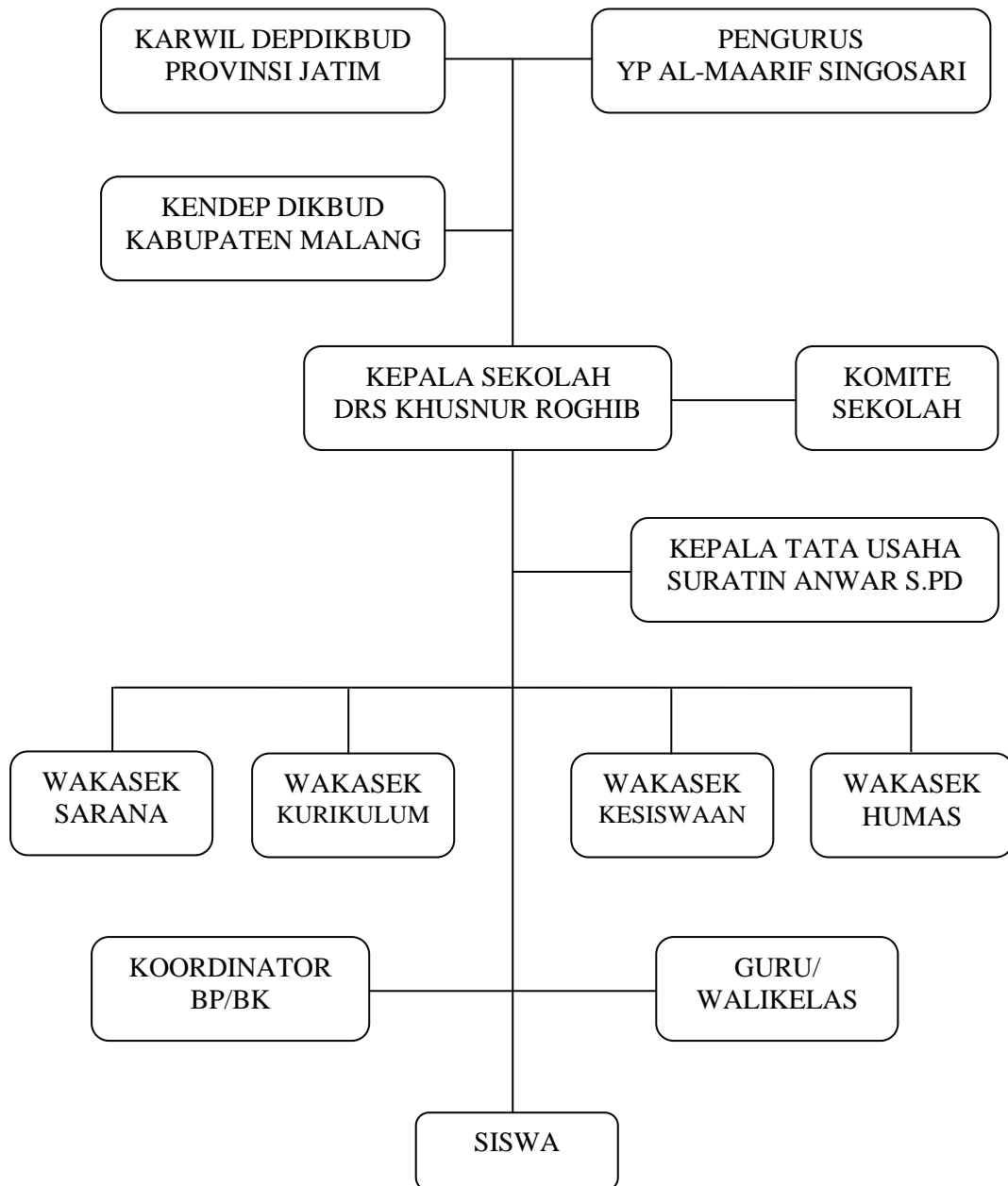

DAFTAR GURU

| No | Nama Guru | Mata Pelajaran | Gol. Ruang | Pendidikan |
|----|---|--------------------|------------|---------------------|
| 1 | Drs. Khusnur Roghib NIP:196001111987031008 | Kep. Sekolah | IV/a | S1 - Sejarah |
| | | Antropologi | | |
| | | Sejarah | | |
| 2 | Ust. H. Abu Sairi | Syar/Qh-Aq | | KMI - Gontor |
| | | Bhs. Arab | | |
| 3 | H. Sya'roni Hamzah, S.Ag | Syar/Qh-Aq | | S1 – PAI |
| 4 | Drs. H. Moh. Munief | Ekonomi | | S1 - Ekonomi |
| 5 | Drs. H. Moh. Thohir | B. Inggris | | S1 - Bhs. Inggris |
| 6 | Drs. H. Ali Ghufron M.M. | Sen. Bud/ Aswj. | | S1 - Pend. Seni |
| 7 | Drs. Moh. Mundzir, M.Si NIP:195904021986031000 | Sosiologi | IV/b | S1 - Geografi |
| | | Geografi | | |
| 8 | Drs. Susiswanto | Pai | | S1 - Pend. Agama |
| | | Syar/Qh-Aq | | |
| 9 | Dra. Hj Mudawamah | P K N | | S1 – PPKN |
| 10 | Drs. Ahmad Mudzakir | Geografi | | S1 - Geografi |
| 11 | Drs. Nurdayawan NIP:196403171990031013 | Biologi | IV/a | S1 – Biologi |
| | | Syar/Qh-Aq | | |
| 12 | Dra. Hj. Romla E, M.H | Bhs. Indonesia | | S1 - Bhs. Indonesia |
| 13 | H. Abdul Ghofur Amin, Sh | Seni Bud. | | S1 – PAI |
| 14 | Drs. Agus Budi Upoyo | Ekonomi | | S1 – Ekonomi |
| 15 | Drs. Aunur Rofiq | B. Inggris | | S1 - Bhs. Inggris |
| 16 | Titik Susanti, S.Pd NIP:196504181989032011 | Kimia | IV/a | S1 – Kimia |
| 17 | Drs. H. Djuher Efendi NIP:195406281986031003 | PPKN | IV/a | S1 – Sejarah |
| | | Sejarah | | |
| 18 | Slamet Sudarmaji, S.Pd | Biologi | | S1 – Biologi |

| | | | | |
|----|---------------------------|--------------|--|---------------------|
| 19 | Chusnul Bariyah, S.Pd | Sosiologi | | S1 – Sosiologi |
| | | Pkn | | |
| 20 | Siti Aminah, S.Pd | B. Inggris | | S1 - Bhs. Inggris |
| | | Converation | | |
| 21 | Drs. Akmal Mauluddin | Ppkn | | S1 – PKn |
| 22 | Drs. H. Abdurrohman | B. Indonesia | | S1 – Bhs. Indonesia |
| 23 | Moh. Arif Yusuf, S.Pd | Sastra Ind. | | S1 - Bhs. Indonesia |
| | | Bahasa Ind. | | |
| 24 | Najib Jauhari, M.Hum | Sejarah | | S2 – Sejarah |
| 25 | Hilmiyatul Widdah, S.Pd | Fisika | | S1 – Fisika |
| 26 | Moch. Laksana Putra, St | Tekinfokom | | S1 – Teknik |
| 27 | Hj. Nazlah Nurdina, Sp | B. Mandarin | | S1 – Satra Cina |
| 28 | Yulia Dian Nafisah.Spd | B.Inggris | | S1 - Bhs. Inggris |
| | | Converation | | |
| 29 | Dian Arifatul Faizah, S.S | B. Indonesia | | S1 - Bhs. Indonesia |
| 30 | Ahmad Sya' Roni, S.Si | Matematika | | S1 - Matematika |
| 31 | Nunung Nur Betty | Bp/Bk | | S1 - BP/BK |
| 32 | M. Nur Fafa, S.Pd | Pjok | | S1 - Orkes |
| 33 | Budi Rahman, S.Pd | Pjok | | S1 - Orkes |
| 34 | Fuad Rifai, S.Pd | Matematik | | S1 - Matematika |
| 35 | Faizul Fuad, S.Kom | Tik | | S 1- Komputer |
| | | Diskonvis | | |
| 36 | Hj. Anis Wahyu H, M.Pd | Pai | | S 1 - PAI |
| | | Syar/Qh-Aq | | |
| 37 | Abdullah Haris, M.Pd | Bahasa Arab | | S 2 - Bhs. Arab |
| | | Ekonomi | | |
| 38 | Sofiyatul Amaliyah, S.Pd | | | S1 – BK/BP |

UJI VALIDITAS & RELIABILITAS

VARIABEL (X) SELF EFFICACY

A. *OUTPUT* PERTAMA

Case Processing Summary

| | | N | % |
|-------|-----------------------|----|-------|
| Cases | Valid | 45 | 100.0 |
| | Excluded ^a | 0 | .0 |
| | Total | 45 | 100.0 |

a. Listwise deletion based on all variables in the procedure.

Reliability Statistics

| Cronbach's Alpha | N of Items |
|------------------|------------|
| .859 | 30 |

Item-Total Statistics

| | Scale Mean if Item Deleted | Scale Variance if Item Deleted | Corrected Item-Total Correlation | Cronbach's Alpha if Item Deleted |
|------|----------------------------|--------------------------------|----------------------------------|----------------------------------|
| x_1 | 81.9778 | 95.840 | .397 | .855 |
| x_2 | 81.7778 | 97.949 | .444 | .854 |
| x_3 | 81.9333 | 99.064 | .299 | .857 |
| x_4 | 81.9778 | 97.340 | .414 | .854 |
| x_5 | 81.3778 | 97.831 | .448 | .854 |
| x_6 | 81.9556 | 95.407 | .424 | .854 |
| x_7 | 82.1778 | 99.377 | .242 | .859 |
| x_8 | 82.0889 | 93.492 | .623 | .848 |
| x_9 | 82.4444 | 99.207 | .282 | .858 |
| x_10 | 81.3778 | 97.831 | .448 | .854 |
| x_11 | 81.9778 | 95.568 | .475 | .852 |

| | | | | |
|------|---------|---------|------|------|
| x_12 | 81.6444 | 96.507 | .427 | .854 |
| x_13 | 81.8667 | 97.527 | .383 | .855 |
| x_14 | 81.6000 | 98.745 | .327 | .857 |
| x_15 | 82.2000 | 97.573 | .391 | .855 |
| x_16 | 82.4667 | 92.527 | .592 | .848 |
| x_17 | 81.6222 | 99.195 | .273 | .858 |
| x_18 | 81.5111 | 98.074 | .345 | .856 |
| x_19 | 82.2000 | 97.573 | .391 | .855 |
| x_20 | 81.9333 | 97.336 | .353 | .856 |
| x_21 | 81.3778 | 99.104 | .400 | .855 |
| x_22 | 81.4444 | 97.571 | .439 | .854 |
| x_23 | 81.6000 | 97.655 | .386 | .855 |
| x_24 | 81.3333 | 97.000 | .571 | .851 |
| x_25 | 81.2444 | 100.053 | .311 | .857 |
| x_26 | 81.7333 | 101.109 | .130 | .862 |
| x_27 | 81.6000 | 98.473 | .414 | .855 |
| x_28 | 81.9333 | 96.836 | .417 | .854 |
| x_29 | 81.9556 | 97.498 | .428 | .854 |
| x_30 | 81.7111 | 99.437 | .172 | .863 |

B. OUTPUT KEDUA

Case Processing Summary

| | | N | % |
|-------|-----------------------|----|-------|
| Cases | Valid | 45 | 100.0 |
| | Excluded ^a | 0 | .0 |
| | Total | 45 | 100.0 |

a. Listwise deletion based on all variables in the procedure.

Reliability Statistics

| Cronbach's Alpha | N of Items |
|------------------|------------|
| .864 | 25 |

Item-Total Statistics

| | Scale Mean if Item Deleted | Scale Variance if Item Deleted | Corrected Item-Total Correlation | Cronbach's Alpha if Item Deleted |
|------|----------------------------|--------------------------------|----------------------------------|----------------------------------|
| x_1 | 68.56 | 75.298 | .401 | .861 |
| x_2 | 68.36 | 77.143 | .456 | .859 |
| x_3 | 68.51 | 78.165 | .306 | .863 |
| x_4 | 68.56 | 76.571 | .426 | .859 |
| x_5 | 67.96 | 77.225 | .443 | .859 |
| x_6 | 68.53 | 74.936 | .427 | .860 |
| x_8 | 68.67 | 73.773 | .588 | .854 |
| x_10 | 67.96 | 77.225 | .443 | .859 |
| x_11 | 68.56 | 75.480 | .450 | .859 |
| x_12 | 68.22 | 76.268 | .405 | .860 |
| x_13 | 68.44 | 76.389 | .420 | .860 |
| x_14 | 68.18 | 77.422 | .371 | .861 |
| x_15 | 68.78 | 76.677 | .411 | .860 |
| x_16 | 69.04 | 72.180 | .610 | .853 |
| x_18 | 68.09 | 77.946 | .301 | .863 |
| x_19 | 68.78 | 76.677 | .411 | .860 |
| x_20 | 68.51 | 77.392 | .305 | .864 |
| x_21 | 67.96 | 78.407 | .389 | .861 |
| x_22 | 68.02 | 77.068 | .427 | .859 |
| x_23 | 68.18 | 76.831 | .399 | .860 |
| x_24 | 67.91 | 75.992 | .616 | .855 |
| x_25 | 67.82 | 79.013 | .324 | .862 |
| x_27 | 68.18 | 78.240 | .367 | .861 |

| | | | | |
|------|-------|--------|------|------|
| x_28 | 68.51 | 76.165 | .424 | .859 |
| x_29 | 68.53 | 76.845 | .429 | .859 |

UJI VALIDITAS & RELIABILITAS

VARIABEL (Y) ORIENTASI MASA DEPAN

A. OUTPUT PERTAMA

Case Processing Summary

| | | N | % |
|-------|-----------------------|----|-------|
| Cases | Valid | 45 | 100.0 |
| | Excluded ^a | 0 | .0 |
| | Total | 45 | 100.0 |

a. Listwise deletion based on all variables in the procedure.

Reliability Statistics

| Cronbach's Alpha | N of Items |
|------------------|------------|
| .905 | 36 |

Item-Total Statistics

| | Scale Mean if Item Deleted | Scale Variance if Item Deleted | Corrected Item-Total Correlation | Cronbach's Alpha if Item Deleted |
|-----|----------------------------|--------------------------------|----------------------------------|----------------------------------|
| y_1 | 114.51 | 134.665 | .299 | .904 |
| y_2 | 114.33 | 133.045 | .458 | .902 |
| y_3 | 114.29 | 132.574 | .458 | .902 |
| y_4 | 114.60 | 132.427 | .431 | .902 |
| y_5 | 114.47 | 130.300 | .584 | .900 |
| y_6 | 114.11 | 133.192 | .498 | .902 |
| y_7 | 114.56 | 132.343 | .421 | .902 |
| y_8 | 114.42 | 132.568 | .421 | .902 |

| | | | | |
|------|--------|---------|-------|------|
| y_9 | 114.24 | 134.143 | .402 | .903 |
| y_10 | 114.18 | 130.922 | .516 | .901 |
| y_11 | 114.47 | 134.027 | .380 | .903 |
| y_12 | 114.40 | 131.882 | .522 | .901 |
| y_13 | 114.76 | 126.325 | .610 | .899 |
| y_14 | 114.89 | 128.646 | .577 | .900 |
| y_15 | 114.60 | 130.973 | .455 | .902 |
| y_16 | 114.53 | 127.073 | .661 | .898 |
| y_17 | 114.56 | 132.980 | .459 | .902 |
| y_18 | 114.56 | 129.480 | .528 | .901 |
| y_19 | 114.71 | 136.937 | .128 | .907 |
| y_20 | 114.49 | 133.574 | .367 | .903 |
| y_21 | 114.38 | 134.377 | .316 | .904 |
| y_22 | 114.76 | 137.098 | .118 | .907 |
| y_23 | 115.02 | 139.522 | -.029 | .909 |
| y_24 | 114.29 | 134.846 | .346 | .903 |
| y_25 | 114.40 | 132.473 | .423 | .902 |
| y_26 | 114.38 | 132.786 | .452 | .902 |
| y_27 | 114.40 | 132.245 | .495 | .901 |
| y_28 | 114.53 | 131.118 | .520 | .901 |
| y_29 | 114.29 | 131.574 | .611 | .900 |
| y_30 | 114.33 | 130.000 | .692 | .899 |
| y_31 | 114.36 | 135.007 | .271 | .904 |
| y_32 | 114.51 | 131.756 | .425 | .902 |
| y_33 | 114.64 | 130.871 | .477 | .901 |
| y_34 | 114.38 | 128.740 | .579 | .900 |
| y_35 | 114.64 | 127.234 | .560 | .900 |
| y_36 | 114.47 | 133.891 | .305 | .904 |

B. OUTPUT KEDUA

Case Processing Summary

| | | N | % |
|-------|-----------------------|----|-------|
| Cases | Valid | 45 | 100.0 |
| | Excluded ^a | 0 | .0 |
| | Total | 45 | 100.0 |

a. Listwise deletion based on all variables in the procedure.

Reliability Statistics

| Cronbach's Alpha | N of Items |
|------------------|------------|
| .914 | 32 |

Item-Total Statistics

| | Scale Mean if Item Deleted | Scale Variance if Item Deleted | Corrected Item-Total Correlation | Cronbach's Alpha if Item Deleted |
|------|----------------------------|--------------------------------|----------------------------------|----------------------------------|
| y_1 | 102.33 | 124.682 | .317 | .913 |
| y_2 | 102.16 | 123.453 | .452 | .912 |
| y_3 | 102.11 | 122.965 | .455 | .912 |
| y_4 | 102.42 | 122.977 | .418 | .912 |
| y_5 | 102.29 | 120.756 | .582 | .910 |
| y_6 | 101.93 | 123.473 | .502 | .911 |
| y_7 | 102.38 | 122.695 | .422 | .912 |
| y_8 | 102.24 | 122.871 | .424 | .912 |
| y_9 | 102.07 | 124.382 | .407 | .912 |
| y_10 | 102.00 | 121.409 | .511 | .911 |
| y_11 | 102.29 | 124.301 | .382 | .912 |
| y_12 | 102.22 | 121.949 | .546 | .910 |
| y_13 | 102.58 | 116.931 | .609 | .909 |

| | | | | |
|------|--------|---------|------|------|
| y_14 | 102.71 | 119.392 | .562 | .910 |
| y_15 | 102.42 | 121.068 | .474 | .911 |
| y_16 | 102.36 | 117.462 | .672 | .908 |
| y_17 | 102.38 | 123.559 | .440 | .912 |
| y_18 | 102.38 | 120.149 | .516 | .911 |
| y_20 | 102.31 | 124.174 | .347 | .913 |
| y_21 | 102.20 | 124.618 | .318 | .913 |
| y_24 | 102.11 | 124.737 | .378 | .913 |
| y_25 | 102.22 | 122.768 | .427 | .912 |
| y_26 | 102.20 | 123.118 | .452 | .912 |
| y_27 | 102.22 | 122.586 | .497 | .911 |
| y_28 | 102.36 | 121.643 | .512 | .911 |
| y_29 | 102.11 | 121.828 | .623 | .910 |
| y_30 | 102.16 | 120.316 | .703 | .908 |
| y_32 | 102.33 | 122.091 | .427 | .912 |
| y_33 | 102.47 | 121.164 | .484 | .911 |
| y_34 | 102.20 | 119.345 | .572 | .910 |
| y_35 | 102.47 | 117.573 | .570 | .910 |
| y_36 | 102.29 | 124.210 | .304 | .914 |

MEAN DAN STANDAR DEVIASI

Descriptive Statistics

| | Mean | Std. Deviation | N |
|-----|--------|----------------|----|
| SE | 71.22 | 9.113 | 45 |
| OMD | 105.58 | 11.387 | 45 |

UJI NORMALITAS ANTARA SELF EFFICACY DENGAN
ORIENTASI MASA DEPAN

One-Sample Kolmogorov-Smirnov Test

| | | SE | OMD |
|---------------------------------|----------------|-------|--------|
| N | | 45 | 45 |
| Normal Parameters ^a | Mean | 71.22 | 105.58 |
| | Std. Deviation | 9.113 | 11.387 |
| Most Extreme Differences | Absolute | .073 | .068 |
| | Positive | .073 | .056 |
| | Negative | -.048 | -.068 |
| Kolmogorov-Smirnov Z | | .487 | .454 |
| Asymp. Sig. (2-tailed) | | .972 | .986 |
| a. Test distribution is Normal. | | | |

UJI LINIERITAS ANTARA SELF EFFICACY DENGAN ORIENTASI
MASA DEPAN

ANOVA Table

| | | Sum of Squares | df | Mean Square | F | Sig. |
|----------|-----------------------------|----------------|----|-------------|-------|------|
| OMD * SE | Between Groups (Combined) | 3610.311 | 26 | 138.858 | 1.193 | .354 |
| | Linearity | 734.520 | 1 | 734.520 | 6.312 | .022 |
| | Deviation from Linearity | 2875.791 | 25 | 115.032 | .988 | .520 |
| | Within Groups | 2094.667 | 18 | 116.370 | | |
| | Total | 5704.978 | 44 | | | |

Measures of Association

| | R | R Squared | Eta | Eta Squared |
|----------|------|-----------|------|-------------|
| OMD * SE | .359 | .129 | .796 | .633 |

UJI KORELASI ANTARA SELF EFFICACY DENGAN ORIENTASI MASA
DEPAN

Correlations

| | | SE | OMD |
|-----|-----------------------------------|---------|---------|
| SE | Pearson Correlation | 1 | .359* |
| | Sig. (2-tailed) | | .015 |
| | Sum of Squares and Cross-products | 3.654E3 | 1.638E3 |
| | Covariance | 83.040 | 37.232 |
| | N | 45 | 45 |
| OMD | Pearson Correlation | .359* | 1 |
| | Sig. (2-tailed) | .015 | |
| | Sum of Squares and Cross-products | 1.638E3 | 5.705E3 |
| | Covariance | 37.232 | 129.659 |
| | N | 45 | 45 |

*. Correlation is significant at the 0.05 level (2-tailed).