

**INACCURACY OF MALE AND FEMALE LANGUAGE
FEATURES IN “THE SUICIDE SQUAD” MOVIE**

THESIS

By:

Ranindya Putri Safitri

NIM 18320192



**DEPARTMENT OF ENGLISH LITERATURE
FACULTY OF HUMANITIES
UNIVERSITAS ISLAM NEGERI MAULANA MALIK IBRAHIM MALANG
2022**

**INACCURACY OF MALE AND FEMALE LANGUAGE
FEATURES IN “THE SUICIDE SQUAD” MOVIE**

THESIS

Presented to

Universitas Islam Negeri Maulana Malik Ibrahim Malang
in Partial Fulfillment of the Requirements for the Degree of Sarjana Sastra (S.S.)

By:

Ranindya Putri Safitri

NIM . 18320192

advisors :

Dr. Yayuk Widyastuti Herawati, M.Pd.

NIP. 197705032014112002



**DEPARTMENT OF ENGLISH LITERATURE
FACULTY OF HUMANITIES
UNIVERSITAS ISLAM NEGERI MAULANA MALIK IBRAHIM
MALANG
2022**

STATEMENT OF AUTHORSHIP

I state this thesis entitled **“Inaccuracy of Male And Female Language Feature in “The Suicide Squad” Movie”** Is my original work. I do not include any previously written materials published by another person, except those cited as references and written in the bibliography. At this moment, if there is any objection or claim, I am the only person who is responsible for that.

Malang, 20 May 2022

The Researcher



Ranindya Putri Safitri

NIM 18320192

APPROVAL SHEET

This is to certify that Ranindya Putri Safitri's thesis entitled **Inaccuracy of Male and Female Language Features in "The Suicide Squad" Movie** has been approved for thesis examination at Faculty of Humanities, Universitas Islam Negeri Maulana Malik Ibrahim Malang, as one of the requirements for the degree of Sarjana Sastra (S.S.).

Malang, 15 June 2022

Approved by
Advisor,

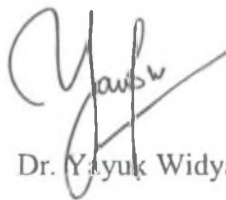

Dr. Yayuk Widyastuti H., M.Pd
NIP 197705032014112002

Head of Department of English
Literature



Ribut Wahyudi, M.Ed., Ph.D.
NIP 198112052011011007

Acknowledged by

Dean,



Dr. ... M.Ag.
NIP 11012003121003

LEGITIMATION SHEET

This is to certify that Ranindya Putri Safitri's thesis entitled **Inaccuracy of Male and Female Language Features in "The Suicide Squad" Movie** has been approved by the Board of Examiners as one of the requirements for the degree of Sarjana Sastra (S.S.) in Department of English Literature.

Malang, 15 June 2022

Board of Examiners

1. Deny Efita Nur Rakhmawati, M.Pd. (Chair)

NIP 198505302009122006

Signatures

Signature _____

2. Dr. Yayuk Widyastuti H., M.Pd. (First Examiner)

NIP 197705032014112002

Yauf

3. Zainur Rofiq, M.A. (Second Examiner)

NIP 19861018201802011180

24

Approved by

Dean of Faculty of Humanities



Dr. M. Faisal, M.Ag.

NIP 197411012003121003

MOTTO

“You are a diamond they can’t break you.”

DEDICATION

This thesis is proudly dedicated to :

My beloved father and mother, Ayah Sudibyo and Ibu Rini, always support me in any situation, teach me to be a good woman, and always pray for me.

My lovely sister and brother Intan and Sungging always give me advice for my thesis.

My wonderful family always listen my complaint about this thesis.

My friends always accompany me in any situation.

ACKNOWLEDGEMENT

We should express our gratitude to Allah SWT who has given blessings in the form of health, strength, and peace to the writer so that he can finish writing the thesis entitled "Inaccuracy of Male and Female Language Features in "The Suicide Squad" Movie" as the requirement of the degree of Bachelor of Sastra (S.S) Do not forget sholawat and Salam for our prophet Muhammad SAW whose as guidance for me.

My biggest gratitude goes to my advisor, Mrs. Dr. Yayuk Widyastuti H., M.Pd. who has sincerely sacrificed a lot of energy and time in the midst of his busy life, and provided guidance, direction, and motivation to the author so that it spurs me to finish writing this thesis immediately. And all of my lecturers in the English department gives valuable knowledge so I can finish my undergrad study, my beloved parent Mr, Sudibyo, Mrs Rini, and my brother and sister Sungging and Intan who always give my support and advice to finish my thesis. My friend always entertains, & relieves fatigue while completing the preparation of this thesis.

I am well aware that this thesis is far from perfect. Nonetheless, this thesis is believed to enhance the researcher, along with future researchers interested in this topic. As a result, criticism and suggestions are encouraged in order to improve the thesis.

ABSTRACT

Safitri, Ranindya Putri (2022) Inaccuracy of male and female language feature in “The suicide Squad” Movie. Undergraduate Thesis. Department of English Literature, Faculty of Humanities, Universitas Islam Negeri Maulana Malik Ibrahim Malang. Advisor Dr. Yayuk Widyastuti H., M.Pd.

Key word: inaccuracy, male, female, language feature, movie

This researcher aims to identify the inaccuracy of the language features used by male and female by using the object of the research film entitled "The Suicide Squad". This analysis contains inaccuracies in the language features of Jennifer Coates, namely Women, Men, and Language. In theory, male is categorized as having taboo & swearing, then command & directive as their feature. While for female have minimal response, hedges, question, tag question, compliments as their feature. The researcher has two questions. First, what language features are the most inaccuracy in the use of Jennifer Coates' theory, second, how the causes of the inaccuracy of language features from Jennifer Coates' theory can occur. This study uses qualitative methods to answer the questions, considering the purpose of this study is to build a contextual and comprehensive understanding of the social phenomena around us. In the process of collecting data, the researcher sorts out the conversations of which male main characters use female features, and which female main characters use male features. The results of study results male use language features of female as much as 25% use questions and tag questions, 19% use praise and minimal responses, 12% use hedges. As well as females who use male language features as much as 50% use taboos & swearing, as well as commands & directives. The inaccuracy of language features from Jennifer Coates' theory is due to differences in characteristics, parenting styles, and social paradigms in different eras.

مستخلص البحث

الأدب الإنجليزي. "سافيتري ، رانينديا بوتري (2022) عدم دقة ميزة لغة الذكور والإناث في فيلم "فرقة الانتحارتساني ، ألفي ريانيس ، Yayuk Widyastuti H. ، كلية العلوم الإنسانية ، مولانا مالك إبراهيم الدولة الإسلامية جامعة مالانج. المستشار د M.Pd.

الكلمة الأساسية: عدم الدقة ، ذكر ، أنثى ، ميزة اللغة ، فيلم

"The Suicide Squad" تهدف الباحثة إلى التعرف على عدم دقة السمات اللغوية التي يستخدمها الرجال والنساء من خلال استخدام موضوع الفيلم البحثي بعنوان يحتوي هذا التحليل على معلومات غير دقيقة في السمات اللغوية لجينيفر كواتس ، أي النساء والرجال واللغة. من الناحية النظرية ، يتم تصنيف "Squad الذكور على أنهم يتمتعون بميزات لغة محرمة وقسم ، ثم الأمر والتوجيه. بينما بالنسبة للنساء ، هناك حد أدنى من ميزات الاستجابة ، التحوط ، السؤال ، السؤال المجاملة. إذن ، لدى الباحث سؤالان ، وهما ، ما هي السمات اللغوية الأكثر تفاوتاً في استخدام نظرية جينيفر كواتس ، وكيف يمكن أن تحدث أسباب ، الاختلاف في السمات اللغوية من نظرية جينيفر كواتس. تستخدم هذه الدراسة الأساليب النوعية للإجابة على الأسئلة ، مع الأخذ في الاعتبار أن الغرض من هذه الدراسة هو بناء فهم سياقي وشامل للظواهر الاجتماعية التي تحدث من حولنا. والشخصية الرئيسية التي تستخدم ملامح الذكور. تظهر نتائج الدراسة أن 12٪ من الرجال يستخدمون السمات اللغوية للنساء باستخدام أسئلة الأسئلة والعلامات ، و 19٪ يستخدمون المجاملات والحد الأدنى من الردود ، و 25٪ يستخدمون التحوط. والنساء اللواتي يستخدمن ميزات اللغة الذكورية بنسبة تصل إلى 50٪ يستخدمن الكلمات المحظورة والشتائم ، وكذلك الأوامر والتوجيهات يرجع الاختلاف في ميزات اللغة من نظرية جينيفر كواتس إلى الاختلافات في الخصائص وأنماط الأبوة والأمومة والنماذج الاجتماعية في عصور مختلفة.

ABSTRAK

Safitri, Ranindya Putri (2022) Ketidak Akuratan Feature Bahasa Laki-laki Dan Perempuan Di Film “The Suicide Squad” Skripsi. Jurusan Sastra Inggris, Fakultas Humaniora, Universitas Islam Negeri Maulana Malik Ibrahim Malang. Pembimbing Dr. Yayuk Widyastuti H., M.Pd.

Kata Kunci: *Tidak Akurat, laki – laki , Perempuan , film*

Peneliti ini bertujuan untuk mengidentifikasi ketidakakuratan fitur bahasa yang digunakan laki-laki dan perempuan dengan menggunakan objek penelitian film berjudul “ The Suicide Squad”. Pada Analisa ini mengandung ketidakakuratan terhadap fitur Bahasa dari Jennifer Coates yaitu Women, Men, and Language. Pada teori ini dikategorikan Laki-laki memiliki fitur Bahasa taboo & swearing, lalu Command & directive. Sedangkan pada perempuan terdapat fitur minimal response, hedges, question, tag question, compliment. Maka peneliti memiliki dua pertanyaan yaitu, fitur bahasa apa saja yang banyak terjadi ketidakakuratan penggunaan nya dari teori Jennifer Coates, dan bagaimana penyebab ketidakakuratan fitur bahasa dari teori Jennifer Coates itu bisa terjadi. Penelitian ini menggunakan metode kualitatif untuk menjawab pertanyaan, mengingat tujuan dari penelitian ini untuk membangun pemahaman yang kontekstual dan menyeluruh terhadap fenomena sosial yang terjadi di sekitar kita. Dalam proses pengumpulan data, peneliti memilah percakapan dari tokoh utama laki laki mana yang menggunakan fitur milik perempuan, dan tokoh utama perempuan mana yang menggunakan fitur milik laki laki. Hasil dari penelitian mellihatkan laki-laki menggunakan fitur bahasa dari perempuan sebanyak 25% menggunakan question dan tag question, 19% menggunakan compliment dan minimal response, 12% menggunakan hedges. Serta perempuan yang menggunakan fitur bahasa laki-laki sebanyak 50% menggunakan taboo & swearing words, serta command & directive. Ketidakakuratan fitur bahasa dari teori Jennifer Coates ini karena perbedaan karakteristik, cara asuh orang tua, dan paradigma sosial di era yang berbeda.

TABLE OF CONTENT

THESIS COVER.....	ii
STATEMENT OF AUTHORSHIP.....	iii
APPROVAL SHEET	iv
LEGITIMATION SHEET	v
MOTTO	vi
DEDICATION	vii
ACKNOWLEDGEMENT	viii
ABSTRACT.....	ix
مستخلص البحث.....	x
ABSTRAK	xi
TABLE OF CONTENT	xii
CHAPTER 1	2
INTRODUCTION	2
A. Background of Study	2
B. Research Questions	6
C. Significances of The Study	7
D. Scope and Limitations	7
E. Definition of Key Terms	8
CHAPTER II.....	10
LITERATURE REVIEW	10
A. Language and Gender	10
A. Male's and Female's Language Features.....	12
1. Male's Language Features.....	13

2. Female's Language Features.....	14
CHAPTER III	17
RESEARCH METHODOLOGY	17
1.Research Design	17
2.Research Instruments.....	18
3.Data and Data Source	18
4.Data Collection	19
5.Data Analysis.....	19
6.Data Triangulation	20
CHAPTER IV	22
FINDING AND DISCUSSION	22
A. Finding.....	22
1. Inaccuracy of Male's Language Features	24
a. Minimal Response	24
b. Hedges	27
c. Question	32
d. Tag Questions	35
e. Compliments	37
2. Inaccuracy of Female's Language Features	40
a. Swearing & Taboo words	41
b. Command & Directives	44
B. Discussion	48
CHAPTER V.....	52
CONCLUSION AND SUGGESTION	52
A. Conclusion.....	52
B. Suggestion.....	53
BIBLIOGRAPHY	54

CURRICULUM VITAE	56
APPENDIX.....	57

CHAPTER 1

INTRODUCTION

This chapter includes the background of the study, research questions, research object, significance of the study, scope and limitation, and definition of key terms.

A. Background of Study

In the previous era, the paradigm of societies regarding Male and females had very significant differences. The male paradigm is often referred to as a masculine person who is required to be tough, has leadership qualities, must be physically strong, and cannot talk a lot. Meanwhile, female must have empathy and generosity and always yield to men. In fact, there are many changes in this era of male and female paradigms where the most relevant male is to be open, empathetic, , generous, and other commendable traits (Y. Joel Wong, 2022). Meanwhile, the female has a paradigm shift with a challenging leadership spirit and is often dominant in several ways. The dominant view of the ideal image of males and females has been balanced by an alternative depiction in several media texts and popular culture products. For example, male take care of children, cook, and have long hair. Meanwhile, female are described as leaders with short hair and firmness. Means that the masculine and masculine and feminine paradigms have been refuted.

The existence of this paradigm of society causes male and female have a choice of using different language features on how to communicate, so in the

past, some gender-linguists proposed male and female language features such as Lakoff (1973) who claims that females tend to have different language features from males. Where Female's features are polite, and males tend to be aggressive. Likewise, Tannen (1990) agrees with Lakoff's opinion and adds that males can lead in communication, while Coates (1986) also mentions that females tend to use compliments and adjectives sentences as their language features, while males use swearing & taboo words more often. Meanwhile, nowadays the paradigm of society or people's views on the facts of social life has many differences from the year that the theory of language features were first declared, such as the number of females performing the swearing and taboo words features which should be done by males, and the use of hedges features that is often performed by males.

Based on the problem, the researcher will sought to identify this language phenomena related to the inaccurate use of language features with existing theory. The inaccuracy referred to here is the inaccuracy or inaccuracy of the use of language features spoken by males and females in this era with the existing theory. The theory language features that will be used by the researcher are from the book *Women, Men, and Language* proposed by Coates (1986). The researcher decides to use Jennifer Coates theory because this theory discusses specifically which features are used by males and females in detail, then this theory was first mentioned in 1986, where this theory can be used to compare features 36 years ago with features that used in today's era. This research is important to study because this shift of male and female language features

requires an update from the previous theory, because the use of male and female language features in the theory is different from its use in the current era, this often occurs in conversation, or social media.

One of the media that describes the inaccuracy done by men and women in the use of language features with the existing theory represented in the movie. In James Gunn's "The suicide squad" 2021, there are language phenomena spoken by female and male characters who inaccurately use language features. How are the main characters in the film, Harley Quinn and Amanda Waller, who are described as female who are dominant and always speak harshly and directives; then there is the character of Rick Flag, who is described as someone who is soft-hearted and polite, which is not following what is stated by the Coates theory. In 1986. From here, the researcher can get information regarding the inaccuracy of language features that were told by the characters of The Suicide Squad movie.

Several research have researched studied Male and Female's Language features .A study from the Journal of Literature and Language Teaching by (Khoirot, Rohmah, & Puspitasari, 2019) The Researcher finds one of the main characters more masculine and primarily uses empathic stress than the other one showing the female's language features more with frequent use of super polite form, tag questions, rising intonation, an intensifier, then study from a Journal article (Jiwita, Singgingwati, & Valiantien, 2018) In this research found male language features in The Devil Wear Prada movie has 4 male language features they were explicit commands, asked gain information, ungrammatical form,

swearing and taboo words. Researchers also found the Journal of Literature, Language and Linguistics by (Itmeizeh & Ma'ayeh, 2017) The Researcher found Disney movies from 1973 until 2021 used female speech elements balanced by male and female characters in the movie. In 2012 Walt Disney introduced the portrayal of females and gender roles. In the previous research above, it is more inclined to only analyze the language features in the movie.

Then there is also a previous study that examines language features . In the study by (Nabilah, 2019) finds 144 features for hedge, 45 features for compliment, 6 features for questions, 14 features for command and direct, 2 features for swear and taboo word in men language feature. While in the women language features the researcher find 154 features for hedges, 35 features for compliment, 19 features for command and direct, 10 features for question, and one features for swear and taboo words. Then, Research by (Putra & Prayudha, 2019) find one of the main character more masculine who mostly use emphatic stress and precise color term then the other one shown female's language features more with frequently use super polite form, tag questions, rising intonation, and intensifier. In this previous study, there are differences in research objects without having different topics analyzed.

The object of the presidential debate speech is the Journal of Social Sciences and Humanities by (Siregar & Suastra, 2020) found the female linguistic features used by Hillary mostly use 31.3% Emphatic Stress, 30.3% Hypercorrect, 17.5% Intensive Adverb. 17.5% lexical Hedges, 1.9% Superpolite Forms, 1.1% Empty Adjectives, and 0.4% using rising intonation. Meanwhile

the male linguistic features used by Donald Trump mostly using 69,2% Great Attention to Details, 15,4% stereotypically Masculine Topic, 15,4% Elaborate Use of Taboo Words. (Bustan & Alakrash, 2020) discusses the linguistic features often used by males and females and whether it is not following the existing theory. The previous research from (Phoophet, 2017) describes the differences in language features used by men and women in Thailand. This research finds a significant difference between the use of language features in Thailand and America, namely the use of hedges and intensifiers features. The previous studies have slight differences from the earlier studies that have been written before, where they chose the same topic from other research but looked for different problems. So the Researcher takes the gap from the previous study, there is no research that examines the inaccuracy or the shift of male and female language features using the theory of Jennifer Coates 1986.

B. Research Questions

This research attempts to analyze the inaccuracy of male and female language features which is not in accordance with the theory of Jennifer Coates 1986 in the “Suicide Squad Movie.” Considering the explanation is in the background of the study, the author formulated several research questions, consisting of

1. What are the inaccuracy of male and female language features used by characters in The Suicide Squad movie?
2. How does the inaccuracy of male and female language features used by characters in The Suicide Squad movie?

C. Significances of The Study

This research has theoretical and practical contributions. Theoretically, contributing a lot of inside into sociolinguistics to a scientific explanation of language features shows the theory of Women, Men and Language by Jennifer Coates in 1986 is not always in accordance with male and female conversations in the current era because the existing theory has different years that it does not same with the current era.

Practically, this study can provide valuable data for research and readers and can be used as a reference for analyzing language features used by males and females. Not all males and females have the same language features as the theory written, but it may be different from the environment. Also, it can be used to be aware of some words that contain language features for the reader.

D. Scope and Limitations

To find an inaccuracy, it is seen from the language features that do not fit the categoric theory by Jennifer Coates 1986 There are Swearing and Taboo words, and Directives and Commands for males. Compliments, Hedges, Tag Questions, Minimum Response, Questions for Females So this research is focused analyzing the utterance level of words, phrases, and sentences spoken by the main characters from "The Suicide Squad " movie that does not fit into the category of language features by Jennifer Coates such as male using female language features, while female using male language features.

E. Definition of Key Terms

1. Inaccuracy: the dissimilarity of the actual meaning with the existing situation in society
2. Male: A boy or men character in a movie with a different language feature than female.
3. Female: A girl or women character in a movie with a different language feature than a male.
4. Language Features: A feature language that is a different style of language used by each individual
5. Movie: Visual entertainment using more of one story containing moving images and sound that people watch on a screen or television. Usually, tell stories that give people lessons about life with more than one episode.
6. The Suicide Squad Movie: A visual medium with a story about a group of criminals who have a mission from the government to fight the truth.

CHAPTER II

LITERATURE REVIEW

In this chapter, Jennifer Coates theory will be discussed from relevant sources, and there are several aspects related to the researcher to help answer the researcher's questions. Furthermore, in this chapter the researcher uses theory as a basis for research and analyzes.

A. Language and Gender

Sociolinguistics is a particular point of the relationship between language and society related to the theory of how linguistic structures and social structures interact. Sociolinguistics deals with how language is used in a particular society. Sociolinguistic is divided into two words sociology and linguistic. Sociology is the objective study and science about people in society, about the institute and social process in society. By learning social institute and all about social issues in society, we will know about people can adapt to the environment, how they get socialization in society. Whereas linguistics is a branch of science learning about language. From both definitions above can be concluded that sociolinguistics is concerned with investigating the relationship between language and society with the goal of being a better understanding of the structure of language and of how language functions in communication.

Valuable sociolinguistics must be something more than a simple blending of linguistics and sociology taking the concepts and findings of the two disciplines by trying to combine them in a simple way. Sociolinguistics is a special point of the relationship between language and society which is related

to the theory of how linguistic structures and social structures interact. Sociolinguistics gives benefits in communication and interaction with the public. Sociolinguistics also gives instruction by showing the language, a variety of language of which feature is used when talking to certain people. In its specialization, language and gender mainly talk about the language features or speech attributes that are associated with a particular gender and their roles as well. In this way, each expression performed by particular gender may have various meanings or interpretations.

Gender is also one of the variables of language features, particularly by using language based on sex. Sex is created from biological factors in a person's reproduction from birth. In contrast, gender is made from the social construction and elaboration of one's biological sex (Eckert & McConnell-Ginnett, 2003). When expressing the language of these two genders tend to be different. The use of male language is more dominant in defining the language, while females are mentioned as subordination when intermingling languages. This difference is due to differences in expressing language in social interactions, which are caused by differences in psychology, socio-culture, education, and ways of learning. Therefore, society created the use of two genders to be masculine and feminine were born from the 1960s until the 1970s (Coates, 1986).

Some gender linguists assert that the distinction found in the representation of masculine and feminine forms is established due to social ideologies where a language is formed. The changes in society could be drawn around just by analyzing their language use. This matter is caused by the dynamic language

and is not monolingualistic in its use due to society's progression and development. For example, the feminist movement against gender stratification in the Western world has resulted in the gender-neutral language of English. Meanwhile, gender difference becomes a strict rule in a less liberal society. This leads to the assumption that defining gender and class stratification could be done by analyzing the language used in the community.

In the language, there are also differences, such as the use of masculine forms where aspects of a female are ignored in the form of words such as 'Chairman,' 'mankind,' 'guys,' 'fireman.' (Wardhaugh, 2010). This notion was formerly noted in which gender-marked is only available for those female forms that primarily accomplish -a suffix. On the other hand, male forms perform a zero suffix. Thus, they are regarded as unmarked gender. For this, some thinkers agree that the opposing view of linguistic representations of male and female patterns results from the sexist ideologies of the societies where they were produced (Alhumaid, 2017).

A. Male's and Female's Language Features

Societies do believe that males and females have a lot of differences in terms of psychology, physiology, and linguistic behavior. Communication styles performed by both sexes. Simply, the elaboration will be about how males and females use the language since both sexes implement different linguistic patterns. Male language is considered the norm; contrastively, female language is deemed inferior and out of the norm (Coates, 1986).

This Paper especially analyzes the utterances of the main character in "The Suicide Squad" movie by employing the inaccuracy of male and female language features based on Jennifer Coates's theory on 1986. She mentions on male has swearing and taboo words, also commands and directives, Therefore, female has minimal response, hedges, question, tag question, and compliment.

1. Male's Language Features

Males are born with XY chromosomes differently from females born with XX chromosomes. Emotionally, males and females have differences. Males tend to think first before speaking, while females put their emotions first. In parenting and education, these two genders are different. Male are often required to have a good academic story and have a leadership spirit and firm in making decisions. According to Coates (1986), Language features used by males tend to use Taboo and Swearing, Directives, and Commands.

a) Taboo and Swearing

Males rather than females often use the use of harsh words. Male prefer to use stronger sentences "f*ck", and "sh*t", While females more often use the phrase "oh my god", and "oh my goodness". In (Lakoff, 1973) has surveyed conversations between males and females and concluded that females are more polite in choosing languages and avoid swearing words more. This feature exists because the social paradigm of masculinity uses taboo language rather than femininity (Coates, 1986).

b) Directives and Commands

According to Coates, Male always expressed his words directly without being convoluted. Male tend to be more dominant in having conversations and daily life activities. This is because, in children's education and daily life, males are often favored and told to lead. So it's no wonder that more males than females use Directives and commands in everyday life.

Often from their words, there are commanding sentences as in the example of conversation:

Jake: Pass me a fork!

Giselle: Okay, wait a minute

In that example, Jake used the commands to Giselle without asking for help.

Jake: move there, you block my way man!

Mark: Sorry man.

In the example above, Jake had a conversation with mark who said that Jake could not walk because mark was in front of him, at the intersection, it was seen that Jake did not do pleasantries first but immediately said it with directives.

2. Female's Language Features

In general, females are known for their personalities who have a lot of expressions and are clever to express their feelings. The way parents care for their children is primarily full of emotions and teaches them to have love.

According to (Coates, 1986) females more often use compliments, Hedges, tag questions, minimal response, and questions.

a) Compliments

The use of forms of compliment is more often used by females. In a New Zealand study, 51% of females gave compliments to another female, while males gave praise to male-only 9%. 16.% was given female to a male, and 23.1% compliment was given male to female (Coates, 1986). Female usually uses compliments with first- or second-person focus, such as

Rose: I like your beautiful dress

Jennie : Oh really?

Rose : Yeah, your dress looks suit on you.

Jennie : Thank you for your compliment, Rose

While lazy use compliments in the third person form such as "nice dress!". Therefore, compliment features are very closely related to female because in *Women, Men, and Language* by Coates in 1986, there are examples of conversational studies.

b) Hedges

Robin Lakoff claims females often use hedges when doing something unassertiveness but do not have definite evidence (Lakoff, 1973). But, according to Jennifer Coates, it is different from Lakoff that hedges are spoken to females to protect and not as a sign of weakness (Coates, 1986) examples of hedges sentences such as "I think", "short of", "you know", "I'm sure". More often spoken by females than males, in a study conducted by

Coates, when conversations conducted by another female often use hedges that show female use to reduce the power of a speech to respect the needs of the face of the interlocutor. (Coates, 1986). Hedges are used by female when discussing sensitive or bad topics so that it is not too clear what is being discussed.

c) Tag questions

Tag questions are more commonly used by females than males, such as the sentence " he looks handsome today, isn't he?" or " that was so amazing, wasn't it?". The use of tag questions on a female is a tool to test opinions that are expressed. According to Holmes tag questions become two, namely for express modal of affectively (Holmes J. , 1992) which means tag with modal means speaker wants their preposition can be confirmed by including information. While tag with affective means the speaker uses to express their attitude or shown to support addressees.

d) Minimum response

In a study conducted by Coates on mixed conversations between male and female, it can be concluded that female uses minimal response more than male, examples of minimal response are "yes", "Okay", "hmm", "alright". The minimal response is usually used to understand the change of topic in a conversation or new knowledge. (Coates, 1986). Minimal responses also serve to support the speakers and situation that we pay attention to and aggregate what they are talking about.

e) Questions

The use of questions is more often used by female than male. According to (Coates, 1986) females more often use interrogative forms in a conversation rather than a statement to keep the conversation going by giving questions and the listener will answer them. In high status as in context, critical, antagonistic, and sportive males also use questions more often. Examples of conversations between males and females are below:

Rose : Hi Joon your jacket looks so good on you !

Joon: Yeah, thanks Rose.

Rose : Where did you buy it?

Joon : In the jacket store.

Rose : It is expensive?

Joon: Not Really.

In this conversation, it can be seen how females more often use interrogatives to still be able to talk to males.

CHAPTER III

RESEARCH METHODOLOGY

This research explains the methodology used: research design, research instrumental, data source, data collection, and data analysis.

1. Research Design

This study focused on the inaccuracy of male and female language features from Jennifer Coates's theory in 'The Suicide Squad 'Movie. For analyzing the issues, this research uses descriptive-qualitative. According to (Moh. Nazir, 2015) descriptive method is a method of researching the status of a group of people, an object, a condition, a system of thought, or a class of events in the present, which aims to make a description, picture or painting in a systematic, factual and accurate following the facts and the relationship of the phenomenon to be investigated. 1., the writer incorporates the methodology with some notions and ideas justified by any language and gender linguists. Since then, the data have been collected by focusing on the nature of this particular phenomenon being studied. Therefore, this study involves the documents of movie transcript analysis in the data collection.

On the other hand, the data analysis of descriptive qualitative research engages with data-derived in that codes that are gained from the data in the study course. This means that the collected data are the selected utterances gained through the classification process based on Jennifer

Coates' theory (1986). In this case, the data analyzed gained from the selection process of the whole movie transcript based on the theory applied. Meanwhile, the data presentation of this research methodology tends to display a straight forward descriptive findings and discussion of the data informational contents which are organized in a sequence and logical way.

2. Research Instruments

The research instruments used in this study are human instruments and non-human instruments. The human instrument is the main instrument used in research, analysing, collecting, and selecting the data and reporting the study's result. For non-human instruments, the researcher uses a laptop or smartphone to watch the movie on HBO as a media to analyse the inaccuracy of male and female language features from Jennifer Coates theory

3. Data and Data Source

The data of this study are in the form of phrases, words, and utterances from the 8 main characters they are Amanda Waller, Harley Quinn, Ratchacer 2, Ratcather, Bloodsport, Rick Flag, Polkadot, Silvio Luna in "The Suicide Squad" movie was release on 16 September 2021, the duration is 2 hours 12 minutes. This movie was downloaded on the platform from HBO. The secondary data of this research is from the movie transcript download from the internet. The reason for taking the movie is because there so many language phenomena spoken by female and male characters who inaccurately use language features.

4. Data Collection

The researcher has several steps to collect the movie “ The Suicide Squad ”data.

- a) The researcher download movie from HBO, and watched it several times.
- b) The researcher downloads the movie transcript, then the researcher found some language and a social attachment containing inaccuracy of male and female language features based on Jennifer Coates perspectives (1986).
- c) The researcher collecting this data is to table the datum, The datum table, in this case, is as follows:
 - a) The datum numbers.
 - b) The types of language features used by characters are based on Coates's theory.
 - c) Male's utterances containing inaccuracy of language features
 - d) Female utterances containing inaccuracy of language features

5. Data Analysis

In this research, the research used qualitative methodology with text analysis, and the theory used in this research is male and female language features proposed by Jennifer Coates (1986).

First, the researcher organized each dialogue, which contained inaccuracy of language features used by male and female main characters in the movie based on the Minimal Response, Hedges, Questions, Tag

Questions, Swearing and Taboo, Command and Directives, and Compliment to find linguistic retributes.

Second, the researcher described the finding by connecting them with the theories in the discussion to find the social attributes from looking at the context of the utterances made by the characters that make inaccuracy from language features used by males and females in movies to know why language features by Jennifer Coates in 1986 not relate with language features used by male and female in present time.

Last, the researcher wrote a conclusion from finding discussion based on language features proposed by Jennifer Coates (1986).

6. Data Triangulation

The researcher uses data triangulation for analyzing the data. Triangulation is a method used by researchers when collecting and analyzing data that is useful for researchers when researching phenomena properly so that they get the truth from various different points of view (Rahardjo, 2010). According to (Creswell, 2009) there are three techniques to strengthen data accuracy and data collection, namely, observation, documentation, and note-taking.

1. Observation

The researcher observed movie on HBO entitled “The Suicide Squad”, then the researcher downloads the transcript of “The Suicide

Squad” movie on the internet so that more details can be observed to observe the contents of the movie.

2. Documentation

This research documents the utterances uttered by the main characters in the movie contained words, phrases, or sentences.

3. Note-taking

This strategy is used for the final result of the research using relevant theories.

CHAPTER IV

FINDING AND DISCUSSION

This chapter discusses the findings and discussion based on the problem formulation that the researcher has described in the first chapter. This data is already in the process of triangulation, there are observation, documentation, and note-taking. The data has been taken from the utterances spoken by the main characters in the movie “The Suicide Squad” which contains inaccuracy of male and female language features from Jennifer Coates 1986 Theory.

A. Finding

This finding focuses on the inaccuracy of male and female language features from Jennifer Coates Theory 1986. There are swearing and taboo, also directives and commands for male's language features and Compliment. The finding discussion discusses what language features are inaccuracies with the theory of Jennifer Coates, but also analyzes how the inaccuracy of language features from Jennifer Coates Theory occur in the current era. Researchers will discuss the 28 data found. diagrams 3.1 and 3.2

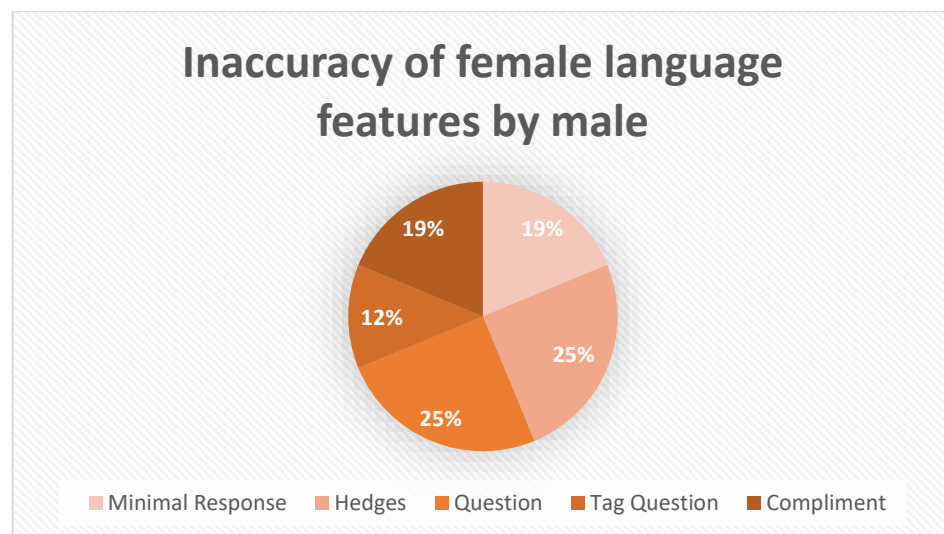
Diagram 3.1 Inaccuracy of female language features by male

This diagram shows that the Inaccuracy of female language features by male occurs 25% for features question and hedges, furthermore 19% for features compliments and hedges, and the least used is the features tag question.

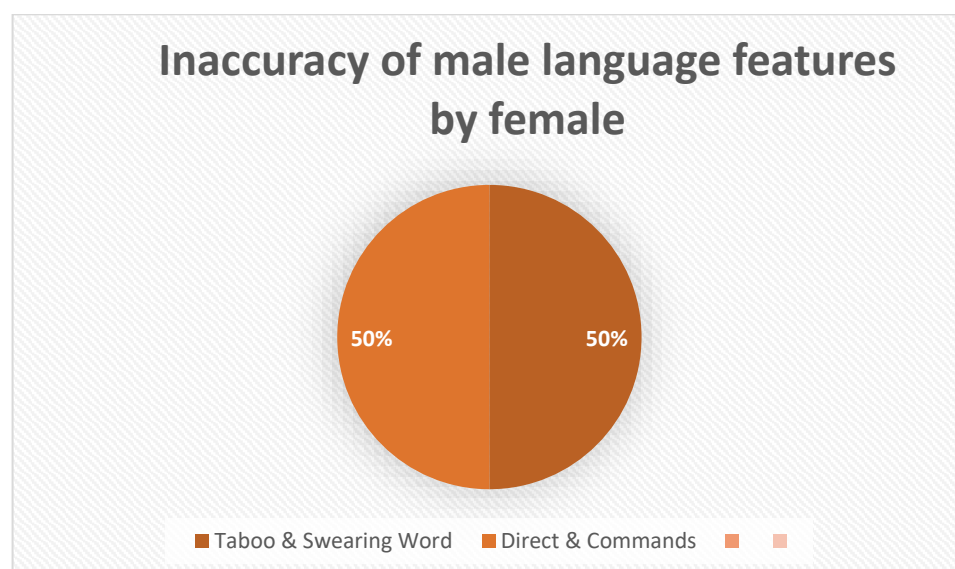
Diagram 3.2 Inaccuracy of male language features by female

This diagram shows the accuracy of Malay language features by female occurs as much as for features taboo & swearing words, nevertheless for direct & commands as much as 50%.

1. Inaccuracy of Male's Language Features

Male's language features according to Jennifer Coates consist of Swearing & Taboo, also Commands & Directives, but researchers are looking for the inaccuracy committed by male, then researchers are looking for male using female language features by Jennifer Coates 1986 theory which are Minimal response, Hedges, Question,

a. Minimal Response

Datum 1.1

Bloodsport : Oh Wow



Context :

Datum 1.1 is taken when Polka, Bloodsport, Peacemaker, and Ratcatcher 2 go into the jungle to save Rick Flag from the enemy. They surrounded a small house in the forest and killed the guards around the house, then when they managed to kill the guards, they entered the house and they were surprised that Rick Flag was not propped up by the enemy, instead chatting and

laughing with a female, then Bloodsport was shocked and just said oh wow , because they feel it's useless to save Rick Flag if he's okay.

Analysis :

Features Minimal Response is used when serving to support the speaker and situations that we pay attention to. In this context, Bloodsport uses a minimal response instead of saying long sentences, because I was so shocked that I couldn't say any more words. So he just said "Oh wow". This feature should in theory be used more often by female than male. However, in this 2 hour 12 minute film, Bloodsport uses more minimal response features than female characters like Harley Quinn and Ratcatcher 2 during conversations.

Datum 1.2

John : Oh Yeah

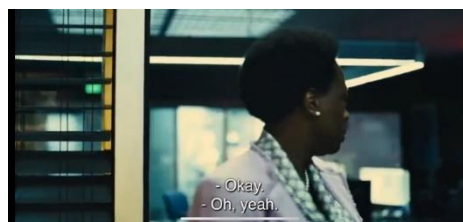

Context :

In datum 1.2, this is taken from John's conversation when he received orders from Amanda Waller to continue monitoring

The Suicide Squad. Therefore, John responded to Amanda's orders in a curt manner without any rebuttal.

Analysis :

In the sentence spoken by John, this is a minimal response feature because he answered Amanda with a short sentence beside using a longer and clearer sentence so that Amanda was satisfied with John's response, but he decided didn't. This feature should in theory be used more often by female, but in the film, John often answers briefly when responding to the words of his interlocutor.

Datum 1.3

Harley Quinn : What? What are you talkin' about? We just had a conversation for, like, three hours about how your name is Milton.

Bloodsport : **Didn't.**



Context :

Datum 1.3 was taken when Harley Quinn said that she was sad because she lost her friend Rick Flag because she died, then

Bloodsport also responded to Harley's sentence that he also lost his friend. Then they both felt really lost and Harley asked Bloodsport "How about we be friends, I can be your friend" but Bloodsport does not want to befriend with Harley. Harley didn't accept Bloodsport's answer and asked "What? What are you talkin' about? We just had a conversation for, like, three hours about how your name is Milton.". Here Bloodsport responds to Harley's question with just the words "Didn't".

Analysis :

The response that Bloodsport gave to Harley Quinn showed that he was lazy to reply and chose to answer briefly without any other complementary sentences. In order for him to respond to Harley with this minimal response he would like to appreciate Harley's question but is lazy to explain it. Again - again Bloodsport here uses a minimal response during dialogue where this feature should be often used by female. But in fact men also often use this feature

b. Hedges

Datum 2.1

Peacemaker : Why are you so in love with them, Ratcatcher 2?

Do you know what I think?

I think you have a serious case of daddy issues.



Context :

In datum 2.1 taken from the conversation when Ratcatcher 2 asked why Bloodsport had a phobia with rats, but in this situation Bloodsport didn't want to answer because of embarrassment, so he changed the topic and asked Ratcatcher 2 why she is in love with rats, and added utterances "You know what I think? I think you have a serious case of daddy issues." To redirect the question given by Ratcatcher 2.

Analysis :

The sentence uttered by Bloodsport contains the sentences "you know" and "I think" which are hedge sentences that are identically used by female during conversation. This sentence serves to strengthen the opinion he wants to convey to Ratcatcher 2. When conversations are conducted use hedges that show use to reduce the power of a speech to respect the needs of the face of the interlocutor.

Datum 2.2

Rick Flag : Good God



Context :

This situation is taken from Datum 2.2 during Rick Flag. Ratcatcher 2, Thinker enters starfish's test room. There Rick Flag was surprised by what he saw because there were a lot of strange humans with starfish animals in front of him. So Rick Flag was very surprised and said "God damn" as a form of surprise.

Analysis :

In the utterances that Rick Flag spoke, he showed his surprise from what he saw, instead of using swearing words to express his surprise like men in general, Rick Flag chose to use a more subtle sentence with "God", where hedges replaced harsh sentences so as not to be subtle. Rick Flag is described here as a male who is patient, well-spoken, and avoids using harsh words. From Rick Flag's personality, avoiding harsh words is not in accordance with the social paradigm that society provides for male.

Datum 2.3

Rick Flag : Jesus christ



Context :

This situation in Datum 2.3 occurred when Harley Quinn met Rick Flag and Bloodsport from him being held hostage by Silvio's people, because she killed Silvio. Because of the shock and longing, Harley Quinn hugged Rick Flag for a very long time. There Bloodsport who saw it felt very disgusted, then he expressed the words "Jesus Christ"

Analysis :

Because he was sick of seeing Harley Quinn hug Rick Flag for so long. Bloodsport expressed his annoyance by saying "Jesus Christ" instead of harshly like men in general when expressing his anger. This was done by Bloodspot because he did not want to hurt Harley Quinn's day with harsh words. Which is not in accordance with the social paradigm of a rude man.

Datum 2.4

Polka : My mother was a scientist at S.T.A.R. Labs, and she was obsessed with turning me and my brothers and sisters into superheroes. She infected me. Now, if I don't, **you know**, expel the dots twice a day...



Context :

The context in this datum occurs when Polka feels nervous because he hasn't removed the liquid dots in his body, then Bloodsport asks what the dots on her body are, then Polka replies that this is an interdimensional virus and explains that his mother used to be a scientist at S.T.A.R Labs and is obsessed with making their children are heroes, so she infected them, the other siblings died, and only him remained. He tells him that if he doesn't remove the dots in him twice a day then he will die.

Analysis :

In this 2.5 datum situation, it shows when Polka chooses the sentence "you know" after he explains in detail how this is to become a polka. The purpose of choosing the word Polka is to expect his listeners to understand what he means by "you know" so that he doesn't have to explain anymore. This sentence is a hedges sentence because it serves to lead the sentence he wants to convey to the listener, which feature is more often used by female to convey the opinion they want to convey. But the polka character in this film is gentle, not firm, which is not in accordance with the male social paradigm.

c. Question

Datum 3.1

Peacemaker : Is Harley alive?



Context :

In datum 3.1, Rick Flag and Bloodsport were arrested by the police at the club they visited. There they tried to talk to the police who accompanied them in the car. While talking, the police suddenly said to them, "I'm sorry for you. But soon you will all be joining your deranged compatriot, Harley Quinn." There Rick Flag and Bloodsport are shocked when the police mention Harley Quinn because they thought Harley Quinn was dead during their first operation in the forest.

Analysis :

These words spoken by Rick Flag are used to seek information he wants to know and to continue conversations with the police. This is a function of the Question feature which is usually used to continue the chat topic and ask for information. In fact, the features Question is also used equally by male and female.

Datum 3.2

Bloodsport : Are you two all right?



Context :

This situation in Datum 2.3 occurred when Harley Quinn met Rick Flag and Bloodsport from him being held hostage by Silvio's people, because she killed Silvio. Because of the shock and longing, Harley Quinn hugged Rick Flag for a very long time. There Bloodsport who saw it felt very surprised why they hugged for so long. then Bloodsport said “Are you two All right?”

Analysis :

In the Datum 2.3 analysis, this is a feature question, but it can also be a feature tag question. The two features should be used more often by female, but in this film, in fact, male characters also often use the question and tag question features.

Datum 3.3

Rick Flag : Who are they?



Context :

In datum 3.3 taken when Rick Flag, Thinker, and Ratcatcher 2 enter the secret starfish lab and see a large aquarium containing strange animals in it. Then Rick Flag asked the thinker to seek information. Which was answered by the thinker that it was a mutant of a giant starfish.

Analysis :

Analysis features of the language used by Rick flag here is in the questionnaire category because the purpose of the question is to find information, which features are often used by female. But Rick Flag here often asks anyone to look for information or just to continue the topic in the conversation. Rick Flag's character here often uses female language features rather than male features.

Datum 3.4

Bloodsport : Why would you want to watch TV on your watch?

**Context :**

In datum 3.4 this happens when Bloodsport's son visits him in prison. She said that after stealing Bloodsport there, she didn't seem too interested in their conversation, but she still asked what

her daughter had stolen, and her son answered Iwatch, but Bloodsport didn't know what I watch was and she explained that Iwatch a watch that can be made to watch TV, then Bloodsport increasingly doesn't understand and asks his daughter if he wants to see TV on a watch

Analysis :

The analysis of language features used by Bloodsport is Question. Here Bloodsport uses this feature because in the context of the conversation, Bloodsport actually does not care about what his daughter is doing. But he wanted to honor the story his daughter was telling by responding with questions he shouldn't have asked. This feature should be used more often by a female.

d. Tag Questions

Datum 4.1

Peacemaker : Your name is T.D.K., correct?



Context :

This datum is taken from the conversation the Peacemaker used with T.D.K when they first met on a fighter plane to

determine whether his name was actually T.D.K or had a name other than that abbreviation.

Analysis :

The utterance that Peacemaker said to T.D.K contains language features of the type of tag question because it uses a preposition at the end of the sentence which explains that in that sentence Peacemaker already knows his name but doubts that the name he remembers is right or wrong. Therefore, Peacemaker uses the phrase "Right?" behind a sentence that serves to confirm the truth. Which in Peacemaker's utterance has the meaning and meaning in the language features of the Question Tag which are often used by female.

Datum 4.2

Male staff : They were loyal to the Herreras.

Who are you loyal to, Thinker?

They call you "Thinker," yes?

All that shit in your face is to make your brain good?



Context

Datum 4.2 is taken in this situation Thinkers are taken to the basement by staff, and they are negotiating with thinkers and asking if thinkers want to be on the side of the villains because thinkers are needed by both the villains and the government to solve problems using their intelligence. Then one of the staff asked the thinker if it was true that people called him the thinker.

Analysis :

In that context, the staff kept asking the thinker, and finally asked to confirm the truth, the staff used the sentence "Yes?" at the end of the sentence. Which of these sentences could not use the sentence "Yes?" to confirm the truth, the speaker may ask "are you a thinker?" like that. This utterance is in accordance with the function of the Tag Question for female language features according to Jennifer Coates 1986.

e. Compliments

Datum 5.1

Silvio Luna :Forgive my appearance, Seniorita Quinn. I have admired you from afar for many years now. Seniorita.



Context :

Datum 5.1 is taken when Harley Quinn is kidnapped by a group of unknown people and then forced to dress up beautifully to go to Silvio's house. Then when he first arrived at the house, Harley walked without knowing that he had stepped into the bath that Silvio was using. So Silvio got out of the Jacuzzi, and walked over to Harley. In this situation, Harley and Silvio are the first. In this first meeting Silvio said "Forgive my appearance, Senorita Quinn. I have admired you from afar for many years now. Senorita." To make a good impression for Harley and she feel safe from Silvio

Analysis :

The sentence used by Silvio uses the sentence "admire you for afar from many years" which has the meaning of Compliment. The sentence was intended for Harley Quinn, because she is a famous figure in America. Silvio Luna's character in this film is very romantic, often says hedges, and doesn't hesitate to use compliments on other people. This is not in accordance with the social paradigm and Jennifer Coates' view of men as masculine.

Datum 5.2

Silvio Luna : You're a hero to me, as well as to my people.



Context :

After Silvio said I admired you to Harley Quinn he added it with the words You are a hero to me. This was done by Silvio to worship Harley Quinn as a famous female figure in America.

Analysis :

Silvio's character here often says sweet words and behaves gently which should be in accordance with the existing social paradigm that is used by female. However, this does not show that there are female characters who have good and gentle characteristics in accordance with the existing social paradigm.

Datum 5.3

Silvio Luna : But I am a romantic, Harley. I agreed to meet with you just to appease them. However, upon spending the day with you, I find myself hardly able to think straight. **You are perfect in every...**



Context :

In Datum 5.3 this happened when Silvio and Harley were together in Silvio's office and told him why he brought Harley to his house and treated Harley very well and gave him very many facilities, because he wanted to marry Harley because she is a symbol of a very American woman. famous. Silvio needs the support of the American people so that they believe in him so he wants to marry Harley Quinn to be his wife. Although he wanted to marry Harley because of political reasons but he explained during his time with Harley, he felt very happy and praised Harley.

Analysis :

Again, Silvio's character in The Suicide Squad always uses sweet words to give Compliments to others. Which is indeed very friendly. In this datum, Silvio uses complements as language features, where these features are always used by female to complement the other person.

2. Inaccuracy of Female's Language Features

According to Jennifer Coates, female language features have Minimal response, Hedges, Questions, Tag Questions, Compliment, but researchers are looking for inaccuracy from the theory, so researchers are looking for male language features

spoken by women, namely Swearing & Taboo words, also
Command & Directives:

a. Swearing & Taboo words

Datum 6.1

Harley Quinn : What kinds of **dicks** would find that?



Context :

In Datum 6.2 this happened when Silvio and Harley were together in Silvio's office and told him why he brought Harley to his house and treated Harley very well and gave him very many facilities, because he wanted to marry Harley because she is a symbol of a very American woman. famous. Silvio needs the support of the American people so that they believe in him so he wants to marry Harley Quinn to be his wife. So Harley said like that.

Analysis :

The analysis for this Datum is that the language features used by Harley Quinn in this dialogue are very rough, because she uses male genitals to make pronouns. Harley Quinn is also described as a brave female, has a deceitful temperament, always

uses harsh words in every word she says. This shows that the social paradigm of female as a feminist does not apply.

Datum 6.2

Amanda Waller : Turn around now, **God damn it! You dumb pieces of shit! Motherfuckers!**

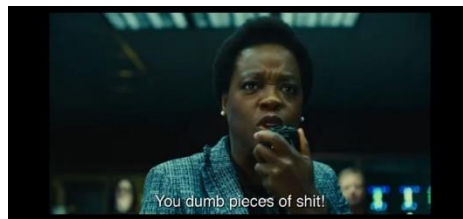

Context :

The situation in Datum 6.3 was taken when The Suicide Squad rebelled against Amanda's orders not to interfere with government affairs regarding their mutants, but The Suicide Squad chose to help and save humans who were hit by the starfish monster. Then Amanda got angry and cursed them.

Analysis :

In the character named Amanda Waller in this movie, she is the leader of the Suicide Squad, she also created the squad. From this it has been shown that the role of leader is supposed to be male, but female in this film is able to lead a group. Amanda Waller's character in this film also often speaks harshly to other people, which does not reflect in the language features that female avoid swearing words.

Datum 6.3

Bloodsport's daughter : No, what's **fucking** embarrassing



Context :

In datum 6.4 this happened when the Bloodsport children visited him in prison. She said that after stealing to Bloodsport there, he didn't seem very interested in their conversation, but he still asked what his daughter had stolen, and his son replied that it was Iwatch, instead of scolding his daughter for stealing Bloodsport, he asked why you stole it. I watch and just to see the TV on the watch. His Daughter was disappointed with his father's nonchalant response, so she cursed his father.

Analysis :

The behavior shown by the Bloodsport children is inversely proportional to the social paradigm of women as feminine because they were raised with love and behaved politely. But She does not reflect as a person who has a commendable nature to curse his own father. This shows that the way the ancients taught was very much different from today's parents.

b. Command & Directives

Datum 7.1

Amanda Waller : **Your mission is to infiltrate Jotunheim and destroy every trace of Project Starfish.**



Context :

This datum was taken when The Suicide Squad members first met and Amanda Waller invited them to the meeting room to explain why they were together and what their duties were as members of The Suicide Squad.

Analysis :

In Amanda Waller's character here as a woman who has a very strong leader spirit, she always directs other people to make what she wants, so she uses Feature Commands & Directives more often in almost all her words. This should be reflected in male, but the author prefers female characters who have such characteristics.

Datum 7.2

Harley Quinn : **If we find out you have personalized license plates, you die**



Context :

In Datum 7.2 this is taken when the Suicide Squad arrives at the Rooftop of the Starfish building and plans a strategy they want to use to attack the people in the building and successfully carry out their task. There is a scene where Harley Quinn orders Thinker not to get caught if he has a personalized license.

Analysis :

In this context, what Harley Quinn does here is to command Thinker directly without further ado. Harley Quinn's character in this film does not reflect as a woman who is in accordance with the social paradigm, on the contrary.

Datum 7.3

Woman Soldier : **We have a breach of nine individuals, including Doctor Gaius Grieves, locate them and shoot them insight. Move! Move!**



Context :

In Datum 7.3 this was taken when The Suicide Squad managed to enter the Starfish building to sabotage the building, And one of the female soldiers realized that the building had been burglarized by someone else, so she ordered all security to stay alert and keep the building safe.

Analysis :

According to Jennifer Coates, a woman is someone who has a feminine and gentle personality, but in datum 7.3 it shows that a female becomes a soldier, which is not in accordance with the existing social paradigm, the woman also uses features directives and commands which are features that male use to order other people.

Datum 7.4

Ratcather 1 : Generals, we the people of Corto Maltese are taking charge of the government. Stand Down!



Context :

In Datum 7.4 this was taken when Ratcather broke through the government building and entered the meeting room to threaten the government to step down in his government.

Analysis :

The analysis in datum 7.4 shows a woman who threatens and orders others, which is not in accordance with Jennifer Coates' theory which shows that women like to praise and speak softly, this is because the background of the character Ratcatcher is given the responsibility as a leader of his troops.

Datum 7.5

Amanda Waller : Turn around now, God damn it! You dumb pieces of shit! Motherfuckers!



Context :

The situation in Datum 6.3 was taken when The Suicide Squad rebelled against Amanda's orders not to interfere with government affairs regarding their mutants, but The Suicide Squad chose to help and save humans who were hit by the starfish monster, therefore Amanda ordered The Suicide Squad to stay return.

Analysis :

This finding shows that Amanda Waller's characters often use direct and commands features which are male features, the reason Amanda often uses these features is because here she is

described as the leader of the Suicide Squad, she also created the squad. From this it has been shown that the role of the leader is supposed to be male, but female in this film is able to lead a group. Amanda Waller's character in this film also often gives direct orders to other people, where Amanda's character does not reflect as a woman and uses language features. according to the theory of Jennifer Coates in 1986.

B. Discussion

In this section, the researcher discusses the data that has been found previously, in the discussion section the researcher uses the researcher to discuss more deeply related to the main problems in this study. First, the researcher answers about the inaccuracy of male and female language features used by characters in the Suicide Squad Movie. For this problem, the researcher looks for which male and female language features are inaccuracies based on Jennifer Coates' 1986 theory by main characters in the movie "The Suicide Squad". Second, the researcher answers the problem of how does the inaccuracy of male and female language features used by characters in the movie, in this problem the researcher needs to answer why and how the inaccuracy of male and female language features occurs based on Jennifer Coates 1986 theory which has been stated by main characters in "the Suicide Squad" Movie.

To answer the first question that is what are the inaccuracy of male and female language features used by characters in The Suicide Squad

movie. Researchers use the theory of Jennifer Coates in 1986 to answer this question. According to Coates, male has two types of language features, namely Taboo & swearing word, also Commands & Directives, while women have minimal response, hedges, question, tag question, and compliment. But the Researcher is looking for inaccuracy which is looking for the shift of male and female language features, such as male using female language features, while female using male language features.

In this research, all data were obtained from the main character's utterances which indicated the inaccuracy of male and female language features. Researchers have found 28 inaccuracies generated by the main character in the movie and classified in each type of inaccuracy features. Based on the findings, 25% of males often use question and hedges afterwards, 19% often use minimal response and compliment, and 12% use tag question as their feature, while female 50% use male's features, namely Taboo & Swearing Words, and command & direct are more frequent during conversations.

Based on Coates theory features hedges and compliments are features that indicate the nature of a female, but here the researcher finds these features are often used by males. Afterward, based on the theory features taboo & swearing words, nevertheless Direct & Commands are often used by males because females avoid harsh words, but the researchers found that females often use taboo & swearing words, and even use features command & direct.

This was related to female using features taboo & swearing words was also found by the previous study which was mentioned by the researcher in the previous section, but in this study, the researcher found that women also found that commands & direct features were also used as often by women, in this research the researcher also found that men also often use female research.

To answer the second research question that is how does the inaccuracy of male and female language features used by characters in The Suicide Squad movie. Researcher in this section discusses how this inaccuracy of male and female can occur by analyzing the context of the utterances by characters to find out how often the use of male language features by female and female language features by males is used. In the finding discussion, in fact, many male and female perform inaccuracy language features from their category. Silvio Luna in datum 5.1, 5.2, 5.3 often uses compliments because he has a softer personality than other male characters, so he often uses sweeter words and uses compliments, Polka in datum 2.4 several times uses female features such as hedges, because he is described as an insecure character. With the background of parents who did not educate him properly as a man, then he did not describe him as a male in accordance with the social paradigm. Bloodsport in datum 1.1 and 1.3 uses a lot of minimal response, because he is described as a male with a lot of prestige so he rarely expresses his emotions, Rick Flag in datum 3.1, 3.3, often uses feature questions when conducting conversations, he is

described as a warm, open character, and always protect. Meanwhile, Amanda Waller's character on datum 7.1, and 7.5 in this film is described as a female leader who is firm, deceitful, and often uses harsh words to the opposite sex. This is not in accordance with the existing social paradigm and theory. Where female is described as someone who avoids with swearing words and is full of affection. The difference between Amanda Waller's character and the old social paradigm is that women are no longer subordinate to men, but women can also lead in the world of work, a group or household. Harley Quinn's character in this film is described as a person who is outspoken, and always says rude. This trait is formed due to Harley's harsh environment and bars, so she has that attitude.

In this discussion, it has been analyzed in by (Yousef, 2018). In Yousef research analyzing the use of female language features in mixed sex conversations, in which males often use features of females. In this research, the researcher found that the male language features were used by females, and on the other hand, the female language features were used by males.

CHAPTER V

CONCLUSION AND SUGGESTION

This chapter discusses the conclusions from the findings and discussions that have been discussed in the previous chapter. This section discusses in accordance with the research question that the researcher formulated in the previous chapter. In this chapter also contains suggestions for the future researchers interested in this topic to fill the gaps.

A. Conclusion

This research examines Inaccuracy of male and female language features from theory Jennifer coates in 1986 in the main characters in “The Suicide Movie”. Researcher discusses Female language features, namely, minimal response, hedges, question, tag question, compliment performed by male character in the movie and male language features namely Taboo & Swearing word, also Commands & Directives performed by female main character. In datum 2.4 the polka character uses the hedges feature, 1.1 and 1.3 the Bloodsport character uses a minimal response, then in datum 6.2 and 7.5 the amanda waller character uses 2 male features at once. This happens because the difference in the use of these features is due to the fact that social life now views gender as equal, so the social scope of each gender is not limited, and society does not judge when each gender is not in accordance with the existing social paradigm. Therefore, the use of mixed and unlimited gender language features, where males can use female language features, and females can use male language features in their daily lives, this shows that

existing theories regarding language features such as Jennifer Coates's in 1986 need updating because of the difference in the era when Jennifer Coates declared this theory much different from the current era.

B. Suggestion

The suggestion on this research, expects that future research looking for topics related to language features can use other objects and theories that are currently being researched, so that researchers can see clearly the comparison of the use of language features before and now, the future researcher can provide variables new by comparing the language features in America and other languages because the limitation of this study is only the main characters in the movie using English language.

BIBLIOGRAPHY

- Alwasilah, C. (1985). *Sosiologi Bahasa*. Bandung: Angkasa.d
- Bustan, E. S., & Alakrash, H. M. (2020). Gender Analysis Amongst Male and Female Malaysian. *International Journal of Academic Research in Business and Social Sciences*.
- Celis, A. M. (2018). A Study of the Linguistic Features of Female Suicide Letters: from the Writings of Virginia Woolf. *Journal of Artistic Creation & Literary Research*.
- Coates, J. (1986). *Women, Men and Language*. New York: Taylor & Francis.
- Crawford, M. (1995). *Talking Different On Gender and Language* . United Kingdom: SAGE Publications Ltd.
- Creswell, J. W. (2009). Research design: Qualitative, quantitative, and mixed methods approaches. SAGE Publications, Incorporated. In *Research Design: Qualitative, Quantitative, and Mixed Methods Approaches*.
- Davies, A., & Elder, C. (2004). *The Handbook of*. UK: Blackwell Publishing Ltd.
- Eckert, P., & McConnell-Ginett, S. (2003). *Language and Gender*. United States of America: Cambridge University Press.
- Ehrlich, S., Meyerhoff, M., & Holmes, J. (2014). *The Handbook of Language, Gender, and Sexuality*. UK: Blackwell.
- Erwiarti, N. M. (2021). The Differences And Similarities Between Women And Men Language Used In Mixed-sex Interviews. *Thesis*, 74.
- Fasold, R., & Connor-Linton, J. (2006). *An Introduction To Language And Linguistics*. Barcelona: Cambridge University Press.
- Hamada, B. (2020). *ONLINE LINGUISTIC FEATURES AND GRAMMATICAL*. Thesis.
- Holmes, J. (1992). *An Introduction To Sociolinguistics* . USA: Routledge.
- Holmes, J. W. (2000). *Analyzing women 's talk in New Zealand Workplaces* .
- Itmeizeh, D. M., & Ma'ayeh, S. (2017). The Evolution of Gender Roles and Women's Linguistic Features. *Journal of Literature, Languages and Linguistics*.
- Jiwita, T. P., Singgingwati, D., & Valiantien, N. M. (2018). The Differences Between Men And women's Language In The Devil Wears Prada Movie. *Jurnal Ilmu Budaya*, 51.

- Karjo, C. H., & Wijaya, S. (2020). The Language Features Of Male And Female Beauty Influencers In Youtube Videos. *Journal of English Education*, 210.
- Khoirot, A. U., Rohmah, Z., & Puspitasari, D. (2019). Women's Linguistic Features In Two Dramas. *Journal of Literature, Language, and Teaching*.
- Lakoff, R. (1973). *Language and woman's place* . London: Harper & Row .
- Meyerhoff, M. (2002). Social psychology of language and language. *University of Pennsylvania Working Paper in Linguistics*, 148.
- Moh. Nazir, P. (2015). *Metode Penelitian* . Bogor : Ghalia Indonesia.
- Nabilah, R. F. (2019). The Use Of Language Features Between Men And Women On Youtube Vlog. *Thesis*, 61.
- Ofelia García, R. P. (2005). *Language Loyalty, Continuity and Change Joshua A Fishman's Contribution on International Linguistics*. Cromwell Press Ltd.
- Pebrianti, A. A. (2013). Women's Language Features Used by Indonesian Female.
- Putra, B. A., & Prayudha. (2019). The analysis of Women And Men Language Features On america's Got Talent.
- Rahardjo, M. (2010, Oktober 15). Triangulasi dalam Penelitian Kualitatif.
- Regina, L. (2008). The violations of woman's linguistic features in 'sex and the city' season one and season two. *Thesis*.
- Siregar, A. J., & Suastra, I. M. (2020). Women and Men Linguistic Features in the . *Journal of Social Sciences and Humanities*.
- Sugiyono. (2014). *Metode Penelitian Kuantitatif, Kualitatif dan R&D*. Bandung: Alfabeta.
- Sumarno. (2020). Analisis isi dalam penelitian pembelajaran bahasa dan sastra.
- Wardhaugh, R. (1986). *An Introduction to Sociolinguistics*. United Kingdom: Wiley Blackwell.
- Wardhaugh, R. (2010). *An Introduction to Sociolinguistics*. United Kingdom: Wiley Blackwell.

CURRICULUM VITAE



Ranindya Putri Safitri was born in Malang on 9 January 2000. She started her higher education in 2017 at the Department of English Literature UIN Maulana Malik Ibrahim Malang and finished in 2022. During her study at the university, she joined Majoring Student Association (HMJ) in 2019. Moreover, she joined several volunteer programs.

APPENDIX

The initial in the table are :

1. Swearing & Taboo : S & T
2. Command & Directives : C & D
3. Minimal Response : MR
4. Hedges : H
5. Questions : Q
6. Tag Questions : TQ
7. Compliment : C

	UTTERANCES	S&T	C&D	MR	H	Q	TQ	C
MALES	Peacemaker : Your name is T.D.K., correct?						V	
	Bloodsport : Oh wow			V				
	Thinker staff : They call you thinker, yes?						v	
	Silvio Luna : Forgive my appearance, Senorita Quinn. I have admired you from afar for many years now. Senorita.							v
	Silvio Luna : You're a hero to me, as well as to my people.							v
	Peacemaker : Is Harley alive?					v		
	Rick Flag : Jesus christ				v			
	Bloodsport : Are you two all right, yeah?					v		
	Rick Flag : Good God				v			
	Rick Flag : Who are they ?					v		
	Bloodsport : I think you have a serious case of daddy issues					v		
	John : Oh Yeah			v				
	Bloodsport : Didn't			v				
	Polka : My mother was a scientist at S.T.A.R. Labs, and she was obsessed with turning me and my brothers and sisters into superheroes. She infected me. Now, if I don't, you know , expel the dots twice a day...					v		
	Silvio Luna : But I am a romantic, Harley. I agreed to meet with you just to appease them. However, upon spending the day with you, I find myself hardly able to think straight. You are perfect in every...							

	Bloodsport : Why would you want to watch TV on your watch?			v				
FEMALES	Amanda Waller (Suicide Squad Organizer) : Your mission is to infiltrate Jotunheim and destroy every trace of Project Starfish.		v					
	Ratcatcher 2 : You Bastard	V						
	Suicide squad watcher : Oh, come the fuck on	V						
	Harley Quinn : What kinds of dicks would find that?	v						
	Amanda Waller : Damn	v						
	Ratcatcher 2 : Do you want a dozen angry rodents crawling up your ass ?	v						
	Harley Quinn : If we find out you have personalized license plates, you die.		v					
	Woman Soldier : We have a breach of nine individuals, including Doctor Gaius Grieves, locate them and shoot them insight. Move! Move!		v					
	Ratcatcher 1 : Generals, we the people of Corto Maltese are taking charge of the government. Stand Down! (v					
	Amanda Waller : Turn around now, God damn it! You dumb pieces of shit! Motherfuckers!	v	v					
	Amanda Waller : Fuck	v						
	Ratcatcher 2 : This city isn't yours. This city isn't ours. This city is theirs.		v					
	Bloodsport's daughter : Fuck you	v						
	Bloodsport's daughter : No, what's fucking embarrassing is having you as my father.	v						
	Amanda Waller : Stand Down		v					